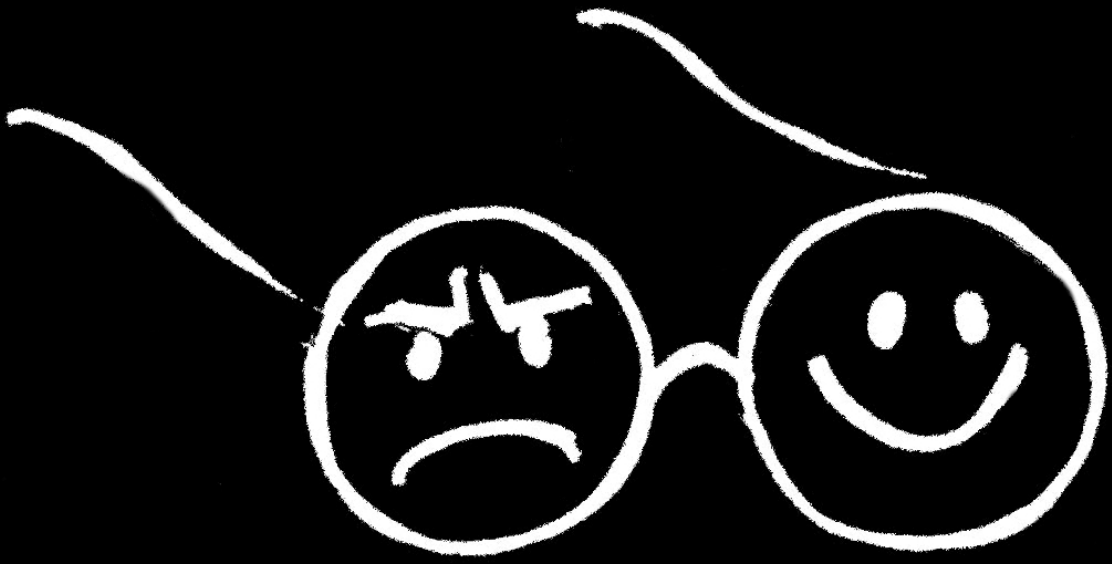

unny @ Indian Express

NO: 338 16 NOV 2026

Unny@Indian Express

E. P. Unny

(English: Cartoons)

Copyright © 2021–2026, E. P. Unny

These electronic versions are released under the provisions of Creative Commons Attribution Non-commercial No-derives Share Alike license for free download and usage.

The electronic versions were generated from sources marked up in LaTeX after incorporating all the sketches provided by the author, in a computer running GNU/LINUX operating system. PDF was typeset using XeLaTeX from TeXLive 2025. The base font used is Cormarant Garamond Medium at 10 pt.

This document is produced by making use of the production infrastructure of River Valley Technologies.

Cover: Sketch by E. P. Unny.

Sayahna Foundation
River Valley Campus, Malayinkeezh, Trivandrum, India 695571
URL: books.sayahna.org

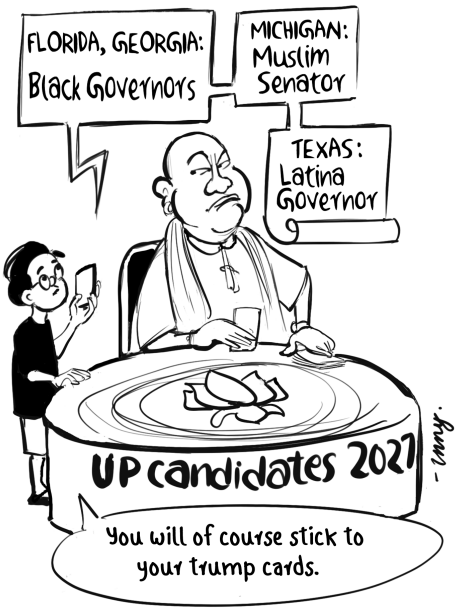
FLORIDA, GEORGIA:
Black Governors
MICHIGAN:
Muslim
Senator
TEXAS:
Latina
Governor
UP candidates 2027
You will of course stick to your trump cards.

(08 Nov 2026)

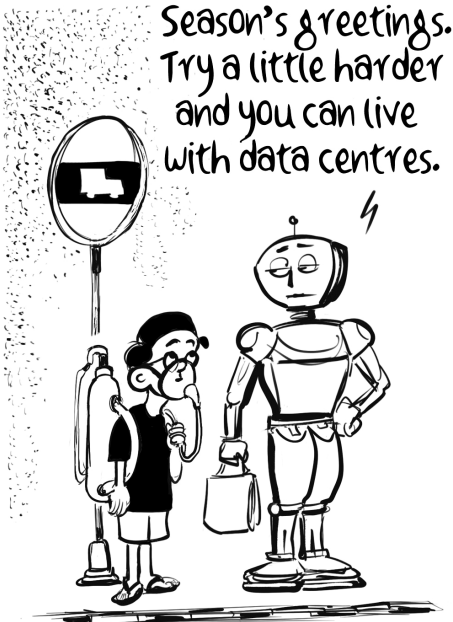
Season's greetings.
Try a little harder
and you can live
with data centres.

(09 Nov 2026)


Looks like our ceasefires. Have Israeli voters hired, fired or misfired?
GAZA

(10 Nov 2026)



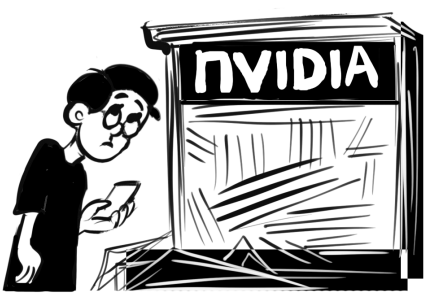

(11 Nov 2026)

Please verify that you are not a robot that speed-reads and generates instant comment.



(12 Nov 2026)

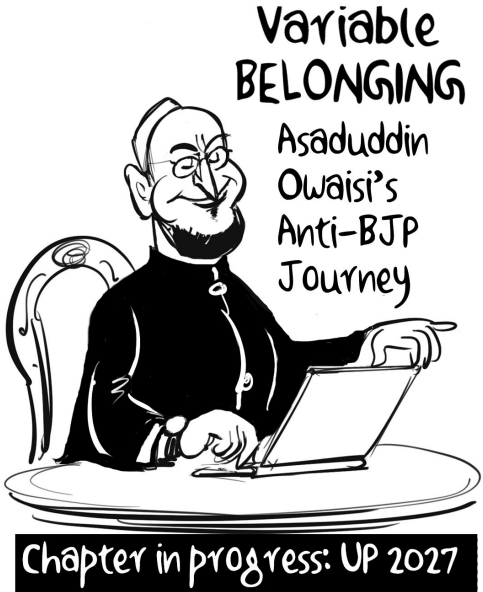
Variable
BELONGING
Asaduddin
Owaisi's
Anti-BJP
Journey
Chapter in progress: UP 2027

(13 Nov 2026)


the AI Spy Thriller
that shook the world
Watch at your
favourite
multiplex
with free chips.

(14 Nov 2026)

E. P. Unny

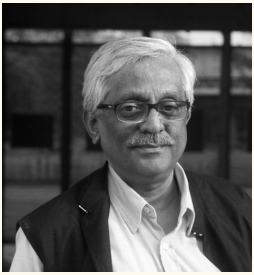

Credit: Harmit Singh

E. P. Unny or Ekanath Padmanabhan Unny, is a political cartoonist in India. He is a science graduate, has studied physics at the University in the Indian state of Kerala. He hails from the Ekanath Family of Elapully, Palakkad.

His first cartoon was published in *Shankar's Weekly* in 1973. He became a professional cartoonist in 1977 with *The Hindu*. E. P. Unny has worked with the *Sunday Mail*, *The Economic Times* and is now the Chief Political Cartoonist with *The Indian Express Group*.

He has drawn and written graphic novels in Malayalam and a travel book on Kerala—*Spices and Souls: A doodler's journey through Kerala*. He has been doing graphic shorts in Malayalam literary journals as early as the 1990s. He has also written *Santa and the Scribes: The Making of Fort Kochi*, which was published in 2014. *Business as Usual* is another book which is a collection of his cartoons.

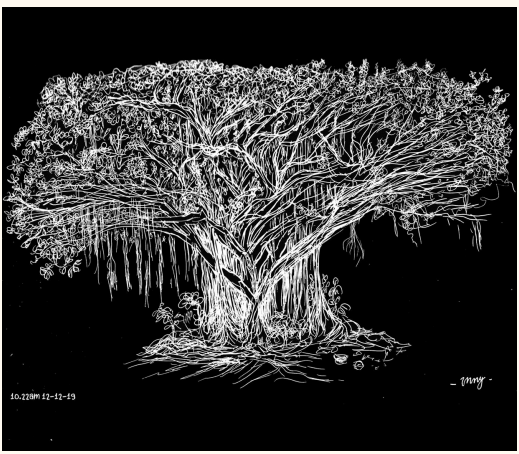

E. P. Unny, visited our campus during the first week of December 2019, stayed here for a week, interacted with our staffers and went on sketching the campus. Some of the sketches he created during his visit are presented in this link: Sketches by Unny

(The bio of Unny, courtsey Wikipedia.)

Download Links to Cartoon Digests

Go to ⟶ Cartoon Gallery

- 1
- 2
- 3
- 4
- 5
- 6
- 7
- 8
- 9
- 10
- 11
- 12
- 13
- 14
- 15
- 16
- 17
- 18
- 19
- 20
- 21
- 22
- 23
- 24
- 25
- 26
- 27
- 28
- 29
- 30
- 31
- 32
- 33
- 34
- 35
- 36
- 37
- 38
- 39
- 40
- 41
- 42
- 43
- 44
- 45
- 46
- 47
- 48
- 49
- 50
- 51
- 52
- 53
- 54
- 55
- 56
- 57
- 58
- 59
- 60
- 61
- 62
- 63
- 64
- 65
- 66
- 67
- 68
- 69
- 70
- 71
- 72
- 73
- 74
- 75
- 76
- 77
- 78
- 79
- 80
- 81
- 82
- 83
- 84
- 85
- 86
- 87
- 88
- 89
- 90
- 91
- 92
- 93
- 94
- 95
- 96
- 97
- 98
- 99
- 100
- 101
- 102
- 103
- 104
- 105
- 106
- 107
- 108
- 109
- 110
- 111
- 112
- 113
- 114
- 115
- 116
- 117
- 118
- 119
- 120
- 121
- 122
- 123
- 124
- 125
- 126
- 127
- 128
- 129
- 130
- 131
- 132
- 133
- 134
- 135
- 136
- 137
- 138
- 139
- 140
- 141
- 142
- 143
- 144
- 145
- 146
- 147
- 148
- 149
- 150
- 151
- 152
- 153
- 154
- 155
- 156
- 157
- 158
- 159
- 160
- 161
- 162
- 163
- 164
- 165
- 166
- 167
- 168
- 169
- 170
- 171
- 172
- 173
- 174
- 175
- 176
- 177
- 178
- 179
- 180
- 181
- 182
- 183
- 184
- 185
- 186
- 187
- 188
- 189
- 190
- 191
- 192
- 193
- 194
- 195
- 196
- 197
- 198
- 199
- 200
- 201
- 202
- 203
- 204
- 205
- 206
- 207
- 208
- 209
- 210
- 211
- 212
- 213
- 214
- 215
- 216
- 217
- 218
- 219
- 220
- 221
- 222
- 223
- 224
- 225
- 226
- 227
- 228
- 229
- 230
- 231
- 232
- 233
- 234
- 235
- 236
- 237
- 238
- 239
- 240
- 241
- 242
- 243
- 244
- 245
- 246
- 247
- 248
- 249
- 250
- 251
- 252
- 253
- 254
- 255
- 256
- 257
- 258
- 259
- 260
- 261
- 262
- 263
- 264
- 265
- 266
- 267
- 268
- 269
- 270
- 271
- 272
- 273
- 274
- 275
- 276
- 277
- 278
- 279
- 280
- 281
- 282
- 283
- 284
- 285
- 286
- 287
- 288
- 289
- 290
- 291
- 292
- 293
- 294
- 295
- 296
- 297
- 298
- 299
- 300
- 301
- 302
- 303
- 304
- 305
- 306
- 307
- 308
- 309
- 310
- 311
- 312
- 313
- 314
- 315
- 316
- 317
- 318
- 319
- 320
- 321
- 322
- 323
- 324
- 325
- 326
- 327
- 328
- 329
- 330
- 331
- 332
- 333
- 334
- 335
- 336
- 337
- 338

Epilog

- The content that Sayahna includes in these Phone PDFs are those that can be read in under thirty to forty minutes. Computers or Desktop applications are not necessary for reading them.
- The PDFs are made available in beautiful, rich formats and can be easily read from your smart phones. They are customized to adhere perfectly with the dimensions of your phone screen.
- Most smartphones these days are equipped with in-built readers for PDF content. However, the free Adobe Acrobat Reader application offers the best reading experience. We would recommend that you install Adobe readers in your phones and use them for reading our content.
- Anybody who is interested in open access publishing and want to submit their work to Sayahna may do so by mailing it to <editors@sayahna.org>. The work could be anything–stories, memoirs, articles, interviews, movie reviews, poems, plays, sketches or paintings.
- Sayahna welcomes all your thoughts on our efforts! You may either mail them to <editors@sayahna.org> or post them under the Comments section in this web page. And we eagerly await your feedbacks and hope to derive necessary impetus to drive Sayahna to new heights.

Sayahna Foundation, JWRA 34, Jagathy, Trivandrum 695014